RUE DE LYON 75

13B

Étage:	13ème
Pièces:	4
Surface:	69.5 m²
Loggia:	1

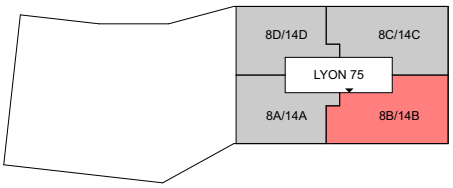

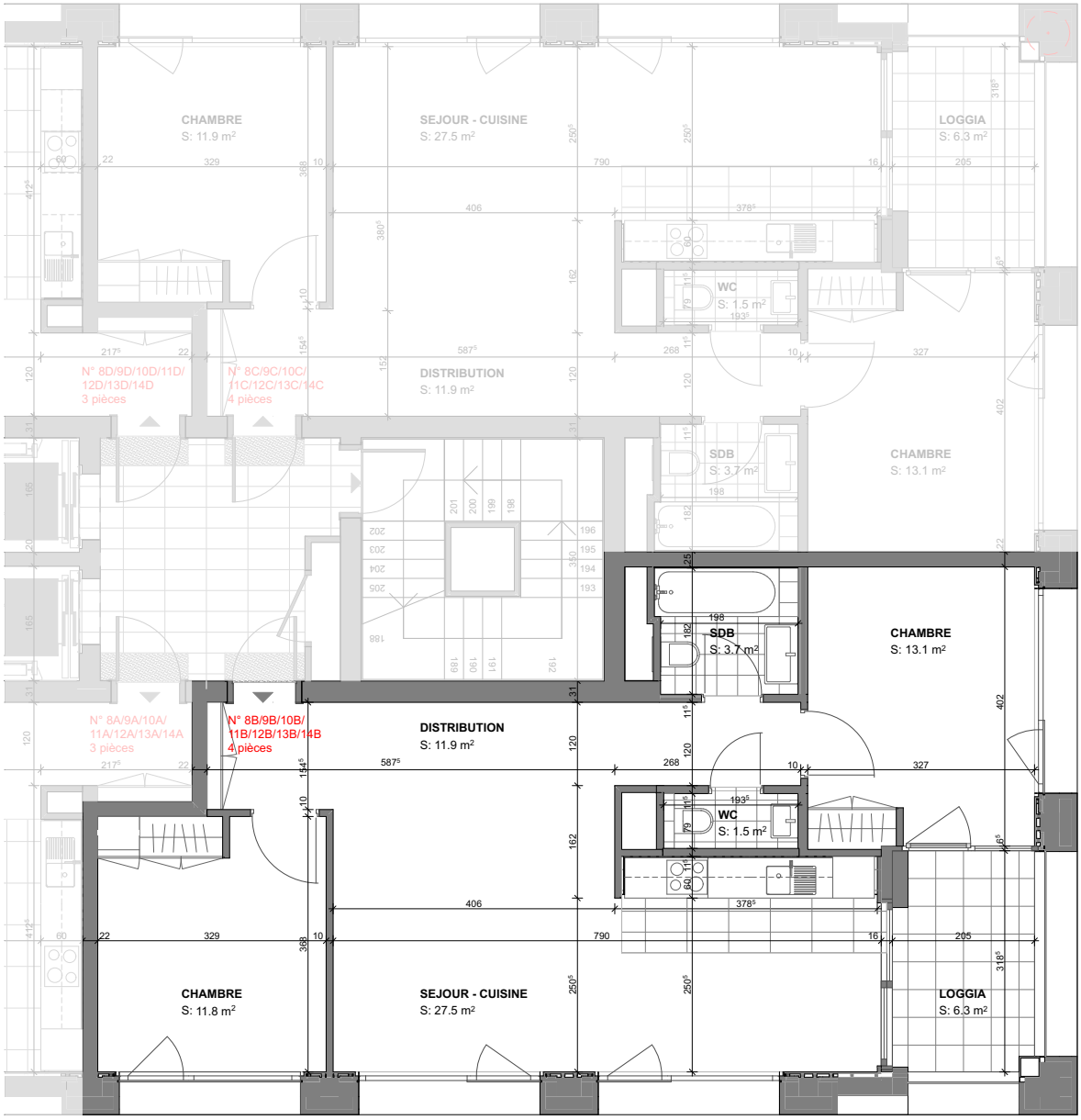

0 5 m

N

1036-LYO

3BM3 ATELIER D'ARCHITECTURE SA
Route de Saint-Julien 5B
CH-1227 Carouge
T +41 (0)22 708 01 80
E 3bm3@3bm3.ch

E :	1:100	13B - 4 PIECES/ETAGE 13 - LYON 75
D :	26.03.20	Execution
A :	SGA-PDC	**Lyon 77**
M :		**Rue de Lyon 75-77, 1203 Genève**

PC28