RUE DE LYON 75

8C

Étage:	8ème
Pièces:	4
Surface:	69.6 m²
Loggia:	1

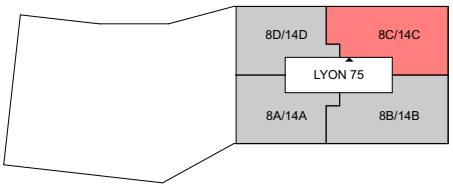

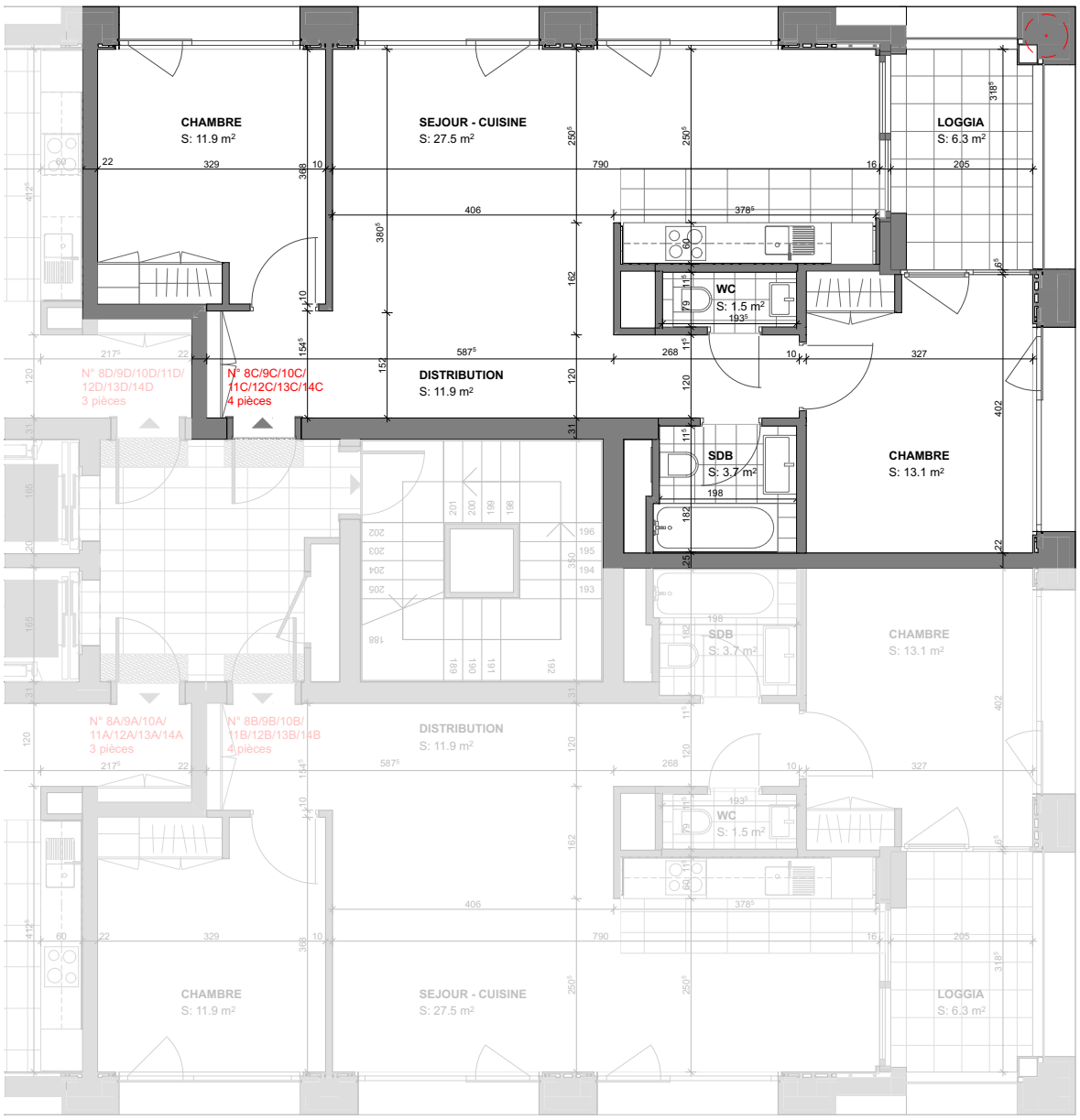

0 5 m

N

1036-LYO	3BM3 ATELIER D'ARCHITECTURE SA Route de Saint-Julien 5B T +41 (0)22 708 01 80 CH-1227 Carouge E 3bm3@3bm3.ch	E : 1:100 D : 26.03.20 A : SGA-PDC M :	8C - 4 PIECES/ETAGE 8 - LYON 75 Execution **Lyon 77** **Rue de Lyon 75-77, 1203 Genève**

PC09